

ELEVATION

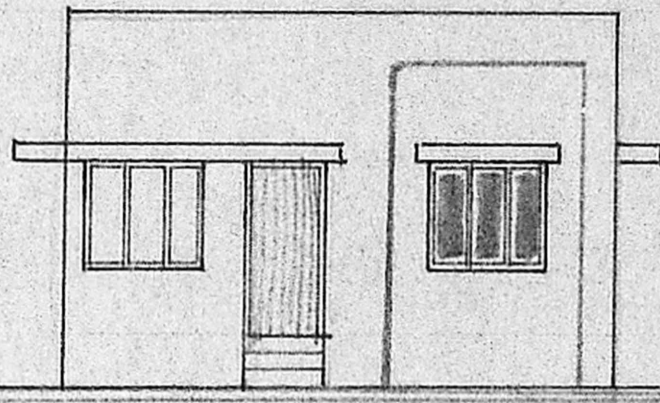

SECTION ON 'XX'

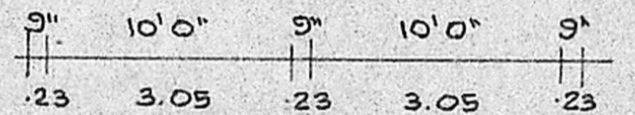
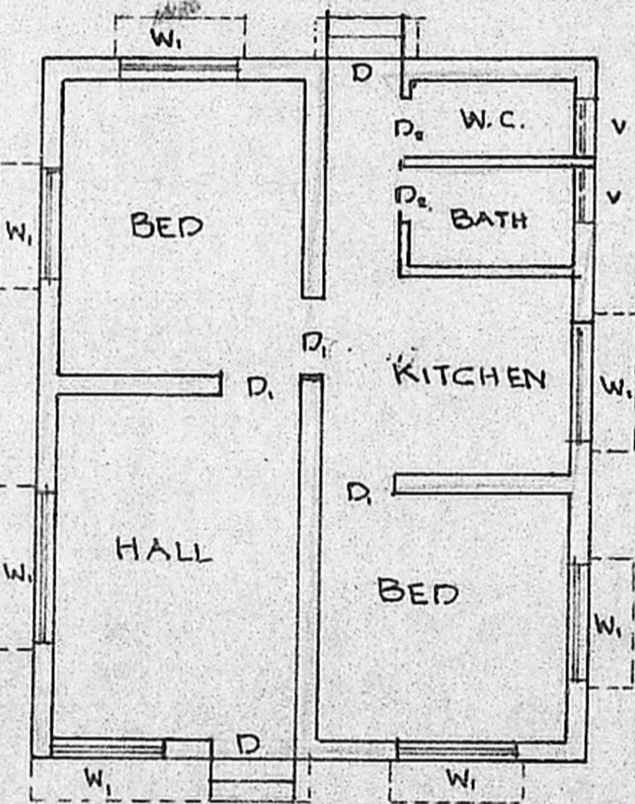
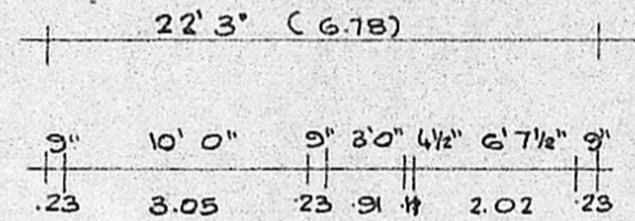
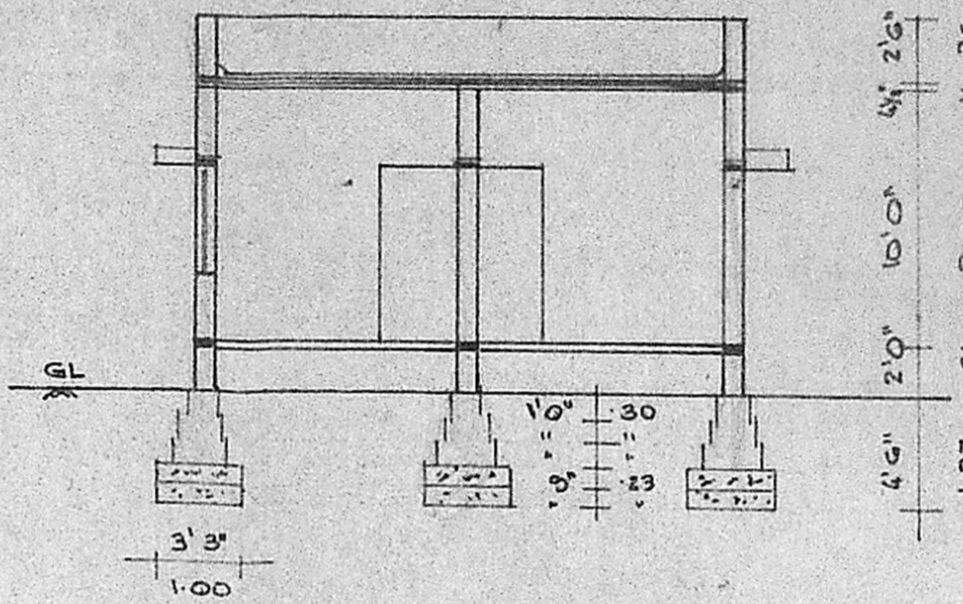

PLAN

PLOT No 18
33' 0" (10.06)

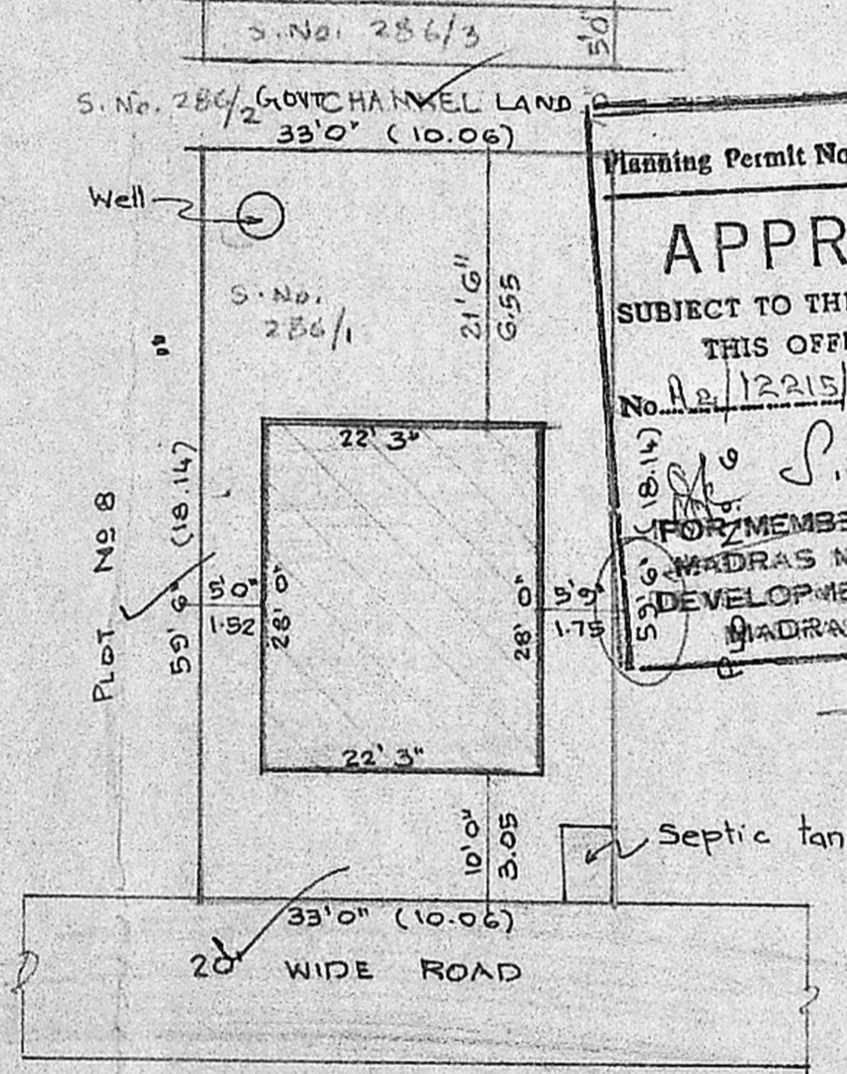

SITE PLAN SCALE 1" = 16' 0" (1:200)

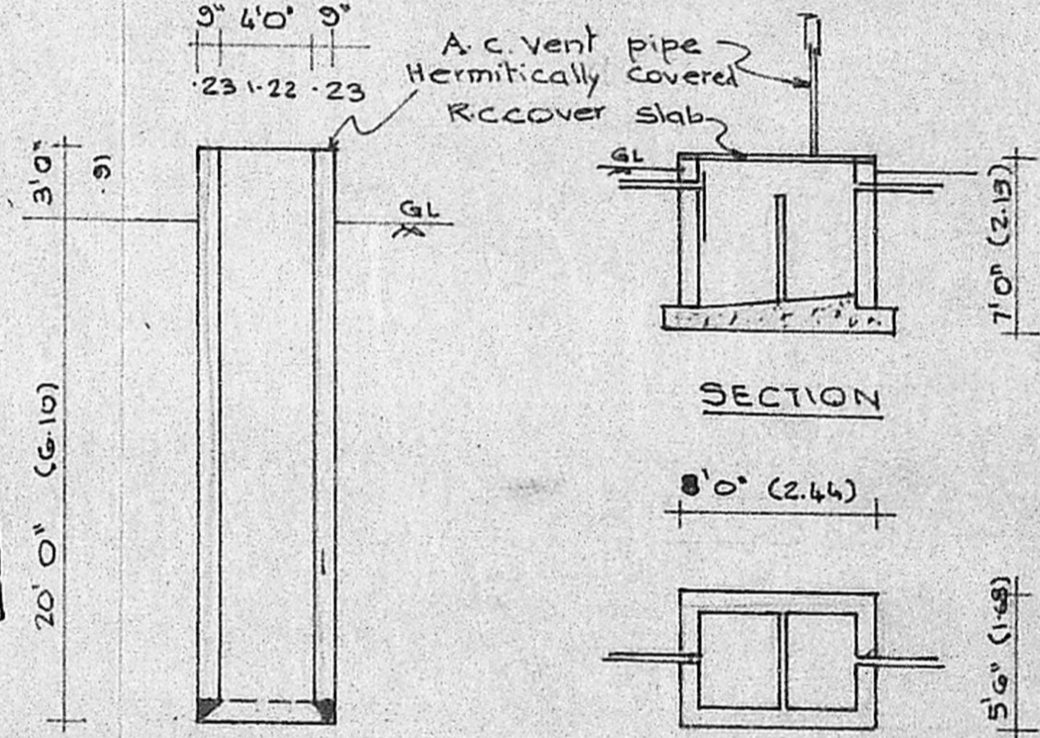
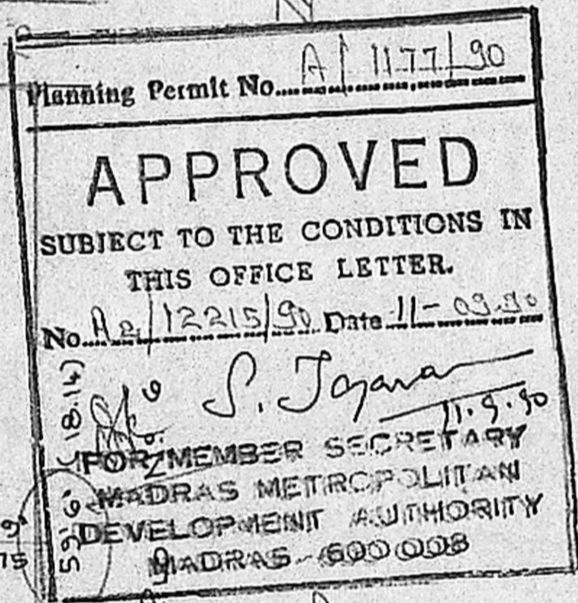

PLOT AREA	: 1964 SQ. FT.	182.46 SQ. M.
PLINTH AREA	: 623 SQ. FT.	57.88 SQ. M.
PLOT COVERAGE	: 32%	

PLAN SHOWING THE PROPOSED CONSTRUCTION OF A RESIDENTIAL BUILDING AT PLOT No 7, SURVEY No 286/1 AND 286/3, No 31 KODUNGAIYUR VILLAGE, BOSE STREET KRISHNA MOORTHY NAGAR AS PER PATA SURVEY No 286/11, MADRAS 51, CORP DIV. No 1

SCALE : 1" = 8' 0" (1:100)

SPECIFICATIONS:

FOUNDATIONS AND LEVELLING COURSE ARE IN P.C.C. 1:4:8 MIX; BRICK WORK ARE IN C.M. 1:5 MIX; R.C.C. WORKS IN 1:2:4 MIX; PLASTERING THE WALLS ARE IN C.M. 1:4 MIX; CEILING AND FLOOR FINISHING ARE IN C.M. 1:3 MIX; WEATHERING COURSE ARE OF TWO LAYERS OF FLAT TILES LAID IN C.M. 1:4 MIX; DOORS AND WINDOWS ARE IN WELL SEASONED WOOD WITH TWO COATS OF ENAMEL PAINT.

SCHEDULE OF JOINERIES:

D	DOOR	3' 3" x 7' 0"	(1.00 x 2.13)
D ₁	DOOR	3' 0" x 7' 0"	(0.91 x 2.13)
D ₂	DOOR	2' 6" x 7' 0"	(0.76 x 2.13)
W ₁	WINDOW	4' 6" x 4' 6"	(1.37 x 1.37)
W ₂	WINDOW	3' 0" x 4' 6"	(0.91 x 1.37)
V	VENTILATOR	2' 6" x 2' 0"	(0.76 x 0.61)

Legend:
 : PROPOSAL
 : ROADS
 : SITE BOUNDARY LINE

R. Sankaran
S. Jayalakeshmi
 OWNER: (R SANKARAN AND S. JAYA LAKSHMI)

V. Balasubramani
V. BALASUBRAMANI, B. Arch. M.C.A.
ARCHITECT
 Licenced Surveyor Regd: No: R. A. 161
 CORPORATION OF MADRAS
 No. 3, Paper Mills Road, First Floor,
 NEAR PERAMBUR CHURCH, MADRAS-11